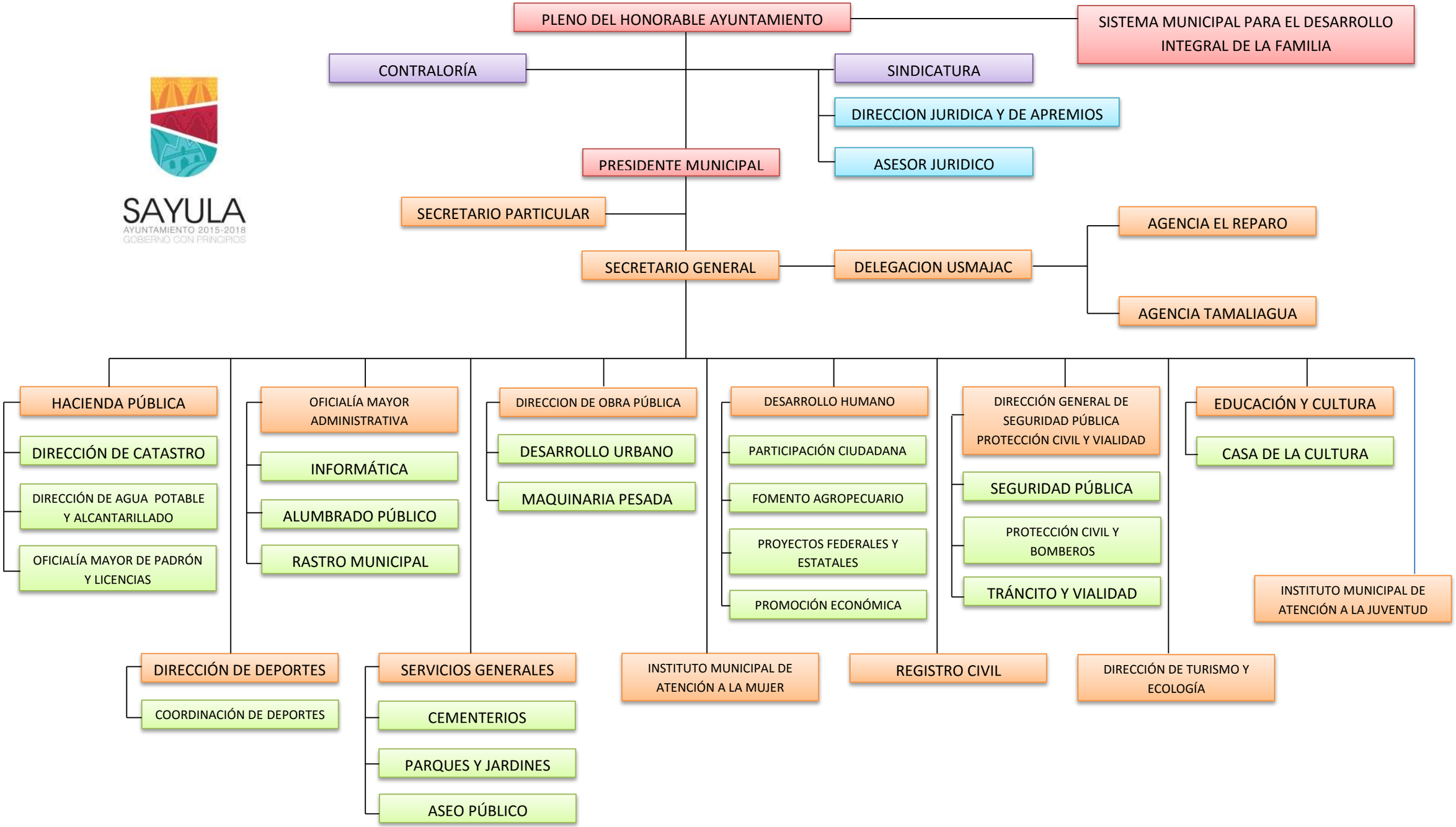SAYULA
AYUNTAMIENTO 2015-2018
GOBIERNO CON PRINCIPIOS